

HYRUP RANCH TRACT EXHIBIT

SITUATED IN THE N1/2 NW1/4 SECTION 12, TOWNSHIP 8 SOUTH, RANGE 96 WEST, 6TH PRINCIPAL MERIDIAN
COUNTY OF GARFIELD, STATE OF COLORADO

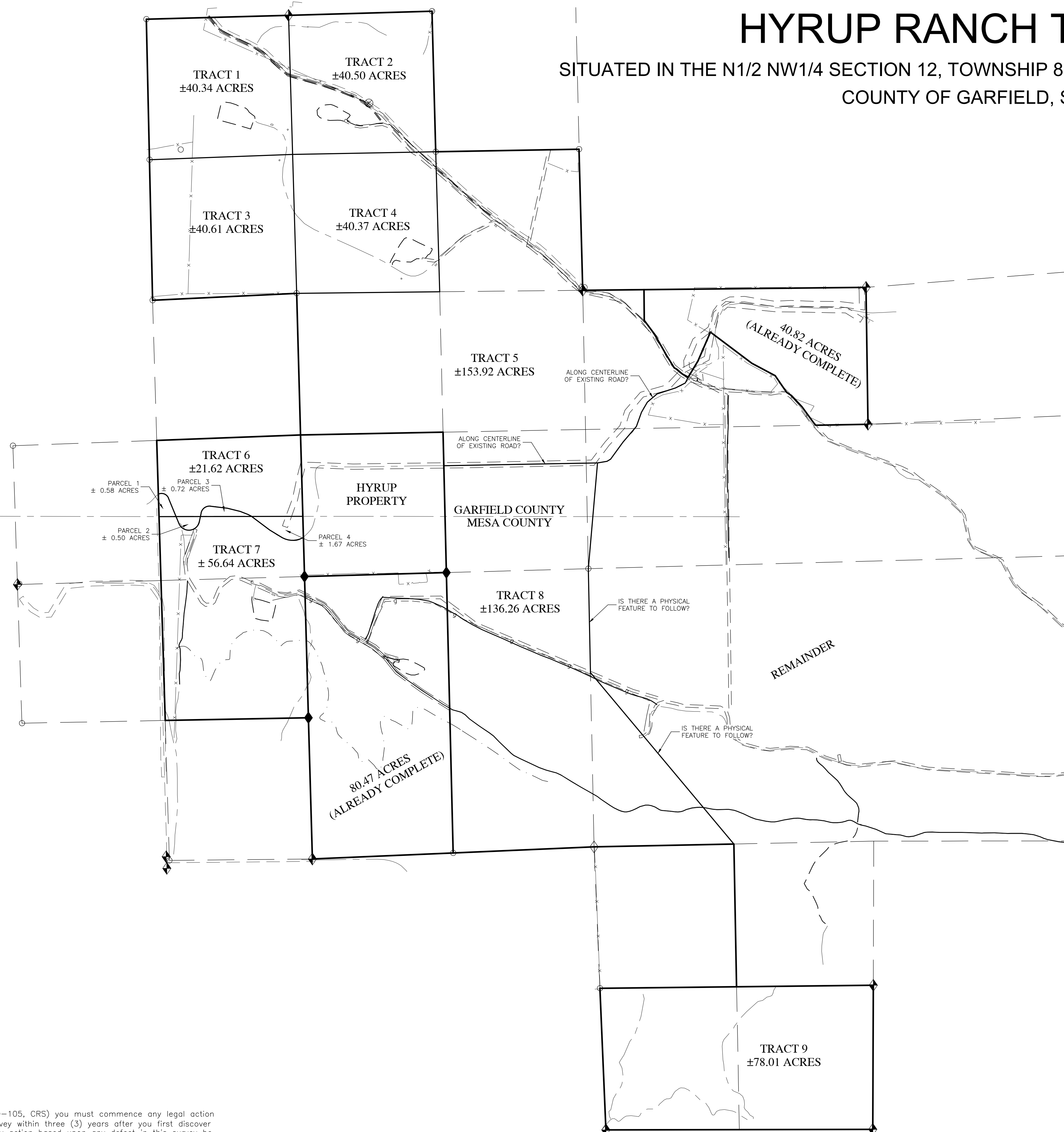

LEGEND

- = FD. REBAR & CAP (L.S. AS NOTED)
- = SET 5/8"x18" REBAR W/ 1 1/2" ALUMINUM CAP (P.L.S. 37690)
- ◆ = FD. B.L.M. OR G.L.O. BRASS OR ALUM. CAP MON.

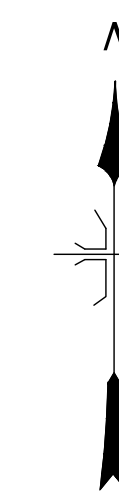

1" = 500'

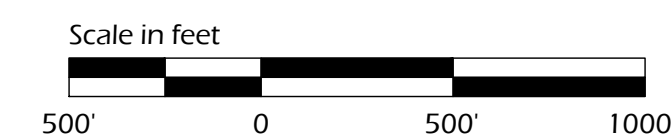

NOTICE: According to Colorado Law (13-80-105, CRS) you must commence any legal action based upon any defect in this survey within three (3) years after you first discover such defect. In no event may any action based upon any defect in this survey be commenced more than ten (10) years from the date of the certification shown hereon.

PRELIMINARY

 DEL-MONT CONSULTANTS, INC. ENGINEERING & SURVEYING <small>125 Colorado Ave. • Montrose, CO 81401 • (970) 249-2221 • (970) 249-2342 FAX www.del-mont.com • service@del-mont.com</small>		TITLE: HYRUP RANCH TRACT EXHIBIT	
FIELD BOOK: 869B		CLIENT: DAC PENICK	
DRAWN BY: DCC		ADDRESS & PHONE: 141 E. MAIN ST FREDERICKSBURG, TX 78624 830-285-1990	
DATE: 2021-12-20		TYPE: EXHIBIT	
SHEET: 1 of 1		JOB NO.: 21188V_BDRY	
FILE: 21188V_BDRY		JOB NO.: 21188	